

Connector ZM-PION-60

Ref. C28085N00

Ref. arch 40703

NEW



APPLICATION

- connecting lighting fixtures into runs at an angle of 60 degrees in the vertical plane

MOUNTING

- to the profile, with a small lock and pressure screws (included)

TECHNICAL SPECIFICATIONS

Material	stainless steel
Color	■ silver
Thickness	1.2 mm

Corrosion resistance	yes
Joining angle	60°

RELATED PROFILES > ARCHITECTURAL



KOZMA
A18040
Ref. arch 18040



LARKO
A05552
Ref. arch B5552



LOKOM
A05553
Ref. arch B5553



LIPOD
A05554
Ref. arch B5554



GIZA
A05556
Ref. arch B5556

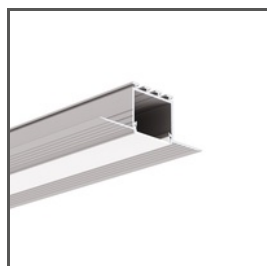

KOZEL
A06454
Ref. arch B6454



KOZUS
A07823
Ref. arch B7823



3035-O
A08441
Ref. arch B8441



JAZ
A08547
Ref. arch B8547



OPK-4
A00370
Ref. arch C0370

Connector ZM-PION-60

Ref. C28085N00

Ref. arch 40703



KOZUS-CR
A00600
Ref. arch C0600



GIZA-LL
A00758
Ref. arch C0758



PDS-T
A02057
Ref. arch C2057

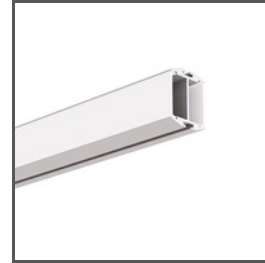

GIZA-DUO-LL
A02162
Ref. arch C2162



GIZA-LL-T
A02479
Ref. arch C2479



GLAZA-LL
A02627
Ref. arch C2627



GIZA-LL-UST
A02724N
Ref. arch C2724



PDS-UST
A02725
Ref. arch C2725



GLAZA-DUO
A03059
Ref. arch C3059

RELATED PROFILES > FACADE



FASKO
A04323
Ref. arch C4323

RELATED PROFILES > FOR MAIN LIGHTING



MOD-50
A18047
Ref. arch 18047

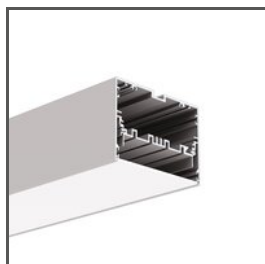

MOD-100
A18049A
Ref. arch 18049



LARKO-50
A00756
Ref. arch C0756



KOZEL-50
A00757
Ref. arch C0757



KOZUS-50
A00958
Ref. arch C0958

Connector ZM-PION-60

Ref. C28085N00

Ref. arch 40703

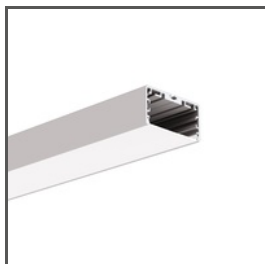

LIPOD-50

A02609

Ref. arch C2609

RELATED PROFILES > FOR SCONCES AND WALL LIGHTING



PLAKIN-DUO

A04106

RELATED PROFILES > ILLUMINATION OF COVES AND ARCHITECTURAL NICHES



NISA-KRA

A18026

Ref. arch 18026



NISA-KON

A18027

Ref. arch 18027



NISA-NI

A18029

Ref. arch 18029

RELATED PROFILES > MINIMALISTIC



PIKO-ZM

A01168

Ref. arch C1168



KOZEL-10

A01575

Ref. arch C1575

RELATED PROFILES > MOUNTING TRACKS

Connector ZM-PION-60

Ref. C28085N00

Ref. arch 40703

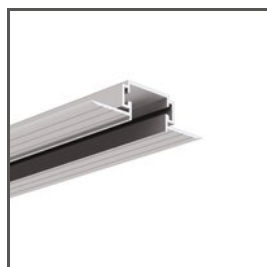

TPK-4
A18044
Ref. arch 18044



TEPIKO
A18046
Ref. arch 18046



RAM-KOZE-50
A18055
Ref. arch 18055



RAM-3035-KOZE
A18056
Ref. arch 18056



RAM-KOZE-100
A18057
Ref. arch 18057



RAM-TEK-50
A18059
Ref. arch 18059



RAM-KOL-50
A18060
Ref. arch 18060



RAM-TEK-100
A18061
Ref. arch 18061



RAM-KOL-100
A18062
Ref. arch 18062

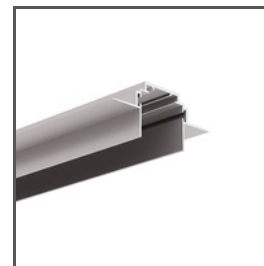

TEKNIK-ZM
A00399
Ref. arch C0399

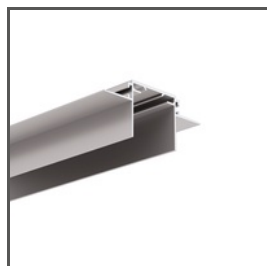

TEKUS-ZM
A01293
Ref. arch C1293



TEKNIK-ZM-TK
A01554
Ref. arch C1554



HR-MAX-T
A01827
Ref. arch C1827



HR-MAX-TW
A01828
Ref. arch C1828

RELATED PROFILES > STRETCH CEILINGS



FOLED
A08332V1
Ref. arch B8332V1



FOLED-SUF
A08333V1
Ref. arch B8333V1

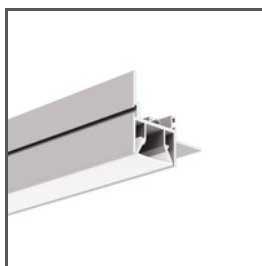

FOLED-BOK
A08334V1
Ref. arch B8334V1



FOLED-50-SUF
A03631
Ref. arch C3631



FOLED-50
A03632
Ref. arch C3632

Connector ZM-PION-60

Ref. C28085N00

Ref. arch 40703



FOLED-50-BOK

A0A57945

Ref. arch SA57945

RELATED PROFILES > UNIVERSAL

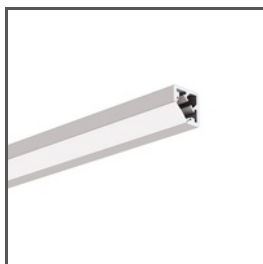

KUBIK-45

A07697

Ref. arch B7697



OLEK

A08505

Ref. arch B8505



PDS-ZMG

A01418

Ref. arch C1418



PDS-ZM-PLUS

A02056

Ref. arch C2056